

Patient report

Bio-Rad DATE: 09/02/2019
D-10 TIME: 02:14 PM
S/N: #DC2K755917 Software version: 4.30-2
Sample ID: 10543999
Injection date 09/02/2019 02:06 PM
Injection #: 12 Method: HbA1c
Rack #: --- Rack position: 8

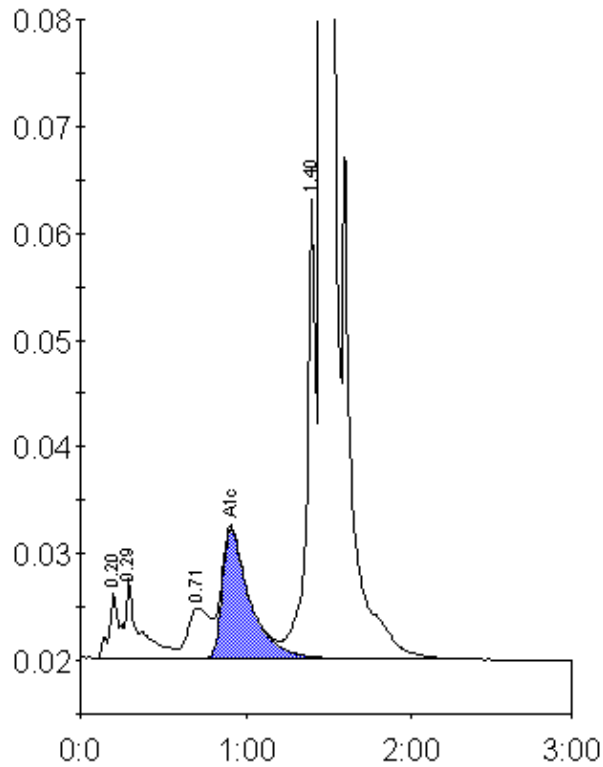

Peak table - ID: 10543999

Peak	R.time	Height	Area	Area %
A1a	0.20	6022	21492	0.7
A1b	0.29	7535	48743	1.7
LA1c/CHb-1	0.71	4745	43940	1.5
A1c	0.91	12154	141158	6.5
P3	1.40	43891	159261	5.5
A0	1.46	769738	2504841	85.8
Total Area:		2919435		

Concentration:	%
A1c	6.5